Song # 1

The Lou Zir School Song

Rayleen

Words and music by Mark Clark
Arranged by Timothy Tuck

Moderately, with (school) spirit

C Dm F G

F C C Dm

RAYLEEN My fath - er was a Lou Zir man, his
teach - ers love we Lou Zir kids, we

F G C Dm

fath - er was one too. And all we Lou Zir stu - dents here, are
love the Lou Zir staff. The sound of Lou Zir laugh ter rings, from

© Mark Clark, 2000. From the musical "Lou Zir High"

The Lou Zir School Song

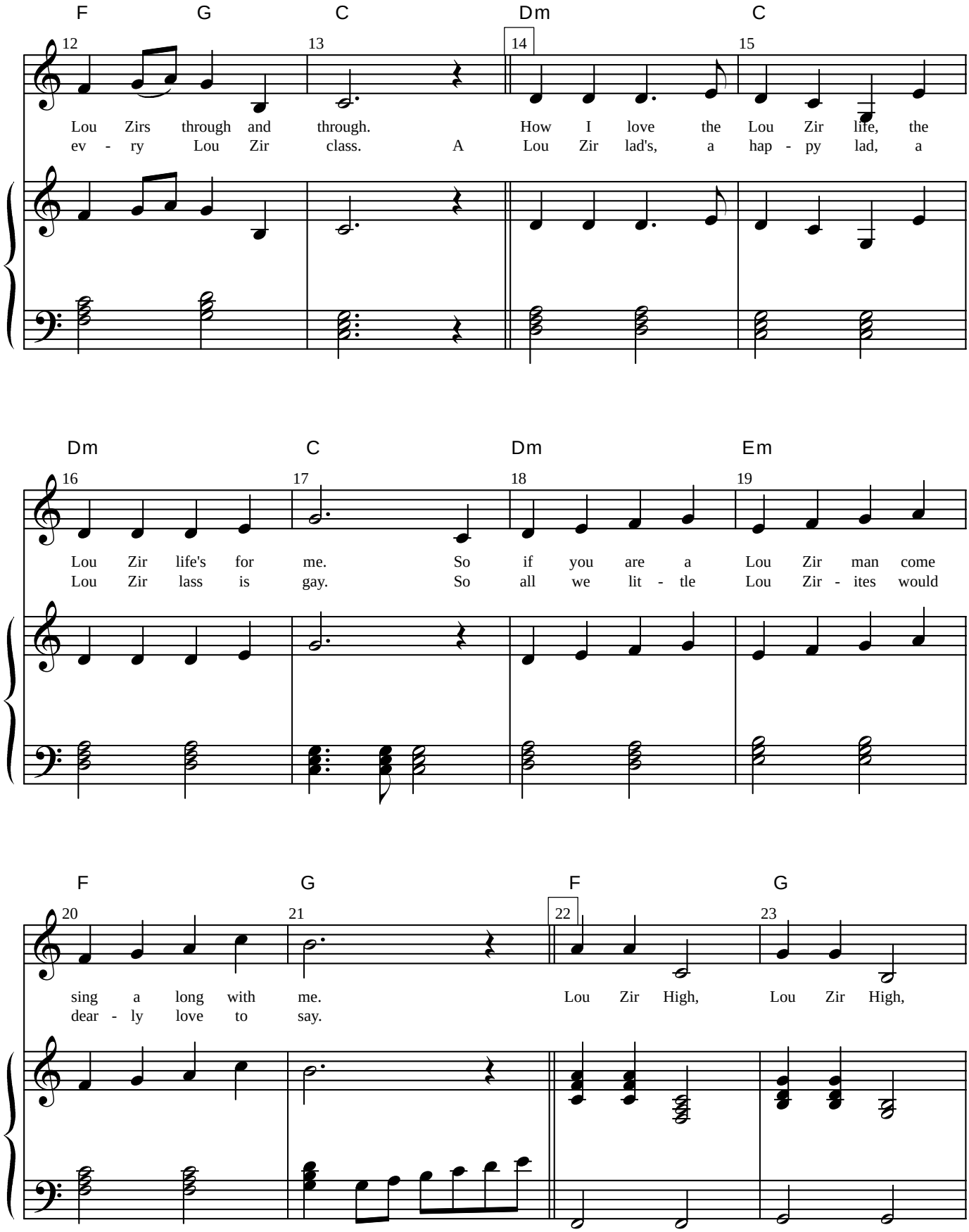
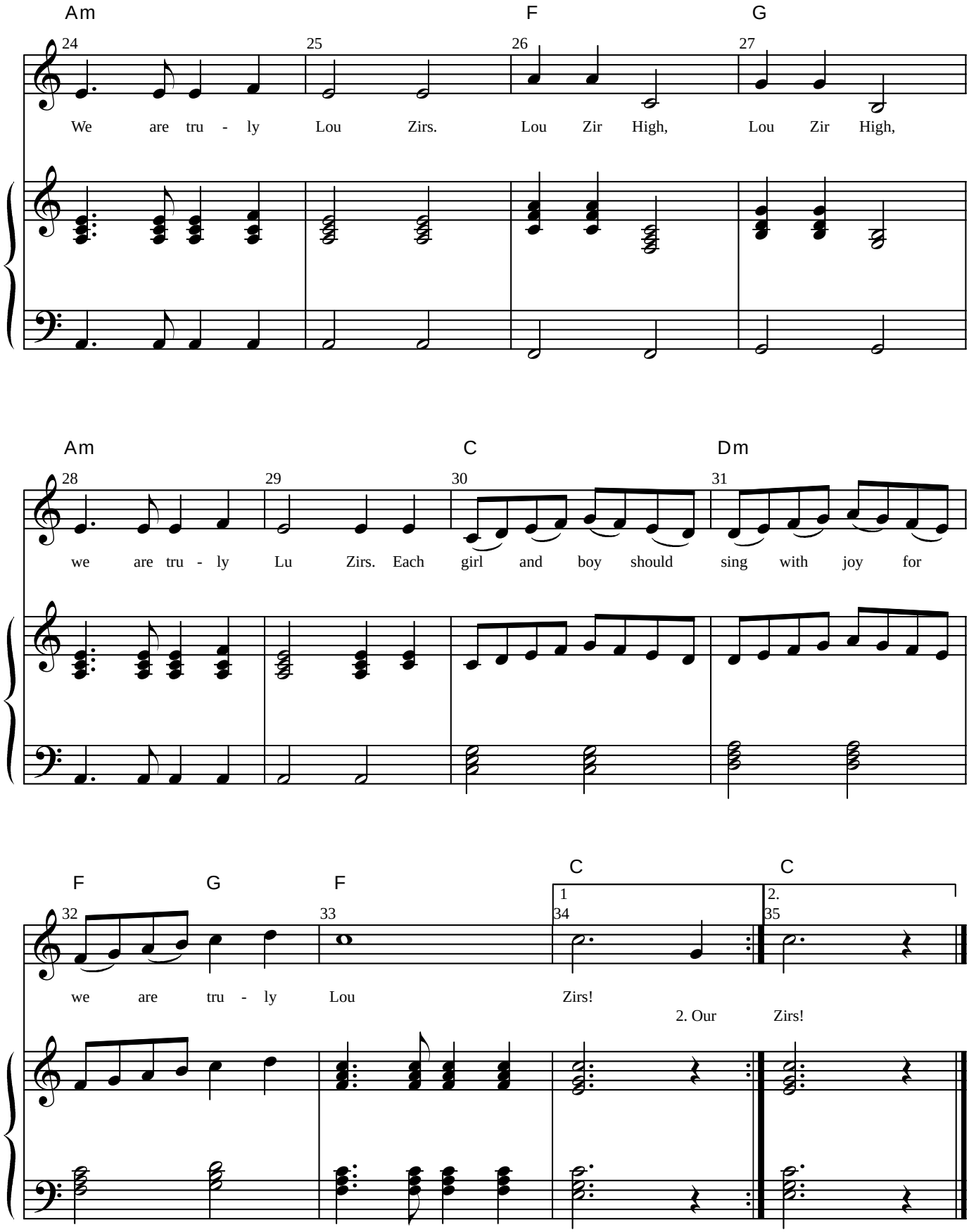
The Lou Zir School Song